District Council of ROBE

September 2017

Community Newsletter

District Council of Robe, Royal Circus (PO Box 1) Robe SA 5276
Phone l 08 8768 2003 Fax l 08 8768 2432 | Email l council@robe.sa.gov.au Website l www.robe.sa.gov.au

Election of New Councillor

Mayor Riseley and the Elected Members welcome newly elected member Alison Nunan to Council and congratulate Alison on becoming elected. Mayor Riseley also congratulates all candidates for taking an interest in their local community and local Council.

Mayor's Report

Robe Community Day

On behalf of Council, I am seeking community comment regarding the merit of Council hosting a Robe Community Day.

Potentially it could be held on National Volunteer Day and include a morning tea to recognise our community's volunteers, this type of recognition has happened in the past and was well supported.

Following on from the Volunteer morning tea would be a Community Forum, the forum could provide the opportunity for a Q & A with Elected Members and Senior Staff.
The opportunity to canvas and discuss future directions could also be part of the format.

If community members could advise of the merit of the proposal or other items that they would like considered for inclusion please drop a message or note into the Council office, or alternatively via email mayorriseley@robe.sa.gov.au.

Energy Security Carbon Neutral Status

Energy prices and energy security are increasingly on everyone's minds. More and more across the country progressive Councils and communities are both seeking and demanding greater energy autonomy.

There is now huge potential for the development and deployment of localised energy networks, offering greater local security at cheaper prices. The days of poles and wires across a national grid are numbered; this is particularly relevant to Robe at the end of an often problematic spur line.

The question is should the District Council of Robe seek information on behalf of our district?
Should our region, via the Limestone Coast Local Government Association, conduct research into a regional supply proposal?

Energy consumption, building efficiency and other initiatives can assist in addressing the districts carbon budget and potentially economic savings.
Community opinions on this topic would provide Council with valuable insight.

Rate Capping

There has been substantial media discussion recently on the subject of Rate Capping.

Over the next few months Council will include information pertaining to this important matter in the newsletter.

In the next edition is reports from Victoria reporting on the experience and impacts being felt in that state as a result of rate capping.

Financial Support Grant

The District Council of Robe is calling for applications for funding under the 2017/18 Financial Support Grant.

The Grant aims to provide limited funds for distribution to community and sporting groups to foster development of community services and events.

The application form is available on Council's website under 'Latest News' www.robe.sa.gov.au, or by contacting the Council office on 8768 2003 or via e-mail council@robe.sa.gov.au

Robe Foreshore Fence

Council considered the matter of the foreshore fence at its meeting held on the 22nd of August 2017 and passed the following resolution:

Resolved that the District Council of Robe having considered Report No. 14.1.17 'Fence Robe Foreshore' and acting in on the advice detailed in the risk management report provided by the Local Government Association Mutual Liability Scheme:

- *Council prepare compliant designs, including a design by Council's heritage Advisor in relation to the foreshore fence and seek the community's views on these designs, and*
- *Advise the community and those members of the community who corresponded with Council of Council's decisions.*

As directed by Council a range of design options will be developed and costed and placed before the community seeking the community's views. These options will be included within the Community Newsletter and placed on Councils website.

Dry Zone Robe Township

New Year's Eve in 2017-2018 falls on Sunday night and therefore it is anticipated that the town will receive an influx of visitors over the Friday, Saturday and Sunday nights. These visitors are welcome in Robe, however to ensure that everyone enjoys themselves and behaves themselves Council has, with the support of SAPOL, declared a Dry Zone in Robe for the entire weekend, commencing at 9.00pm Friday 29th December until 12noon Monday 1st January 2018.

What this means is that the consumption of alcohol in public places is banned.
This includes the Golf Course and Recreation Ground which have been added to the dry zone this year.

Local Government (Mobile Food Vendors) Amendment Bill

The Local Government (Mobile Food Vendors) amendment Bill 2016 has been passed by the State Government despite very vocal opposition from the Local Government Association on behalf of Councils.
This legislation will force all councils to grant permits to an unlimited number of food truck vendors in accordance with yet to be developed and approved plans. (Council are not aware of what is to be included in the plan nor the process for getting it approved)

As these new requirements are set to become law, the Local Government Association will develop draft location guidelines that will assist Councils to implement the new system.

I will keep Council, the community and the Robe Tourism Association informed as more becomes known.

Native Title Claim

Council have been advised that there is soon to be two Native Title Claims lodged in the Federal Court which cover the South East of South Australia including the area within the District Council of Robe.
The following information relates to how native title claim impacts upon Council.
Community members who believe that this claim may have an impact upon them should obtain their own legal advice if they believe it is required.

Native Title rights are a group of rights of Aboriginal people in land and waters according to their traditional customs.
For Councils, Native Title rights may continue to exist over Crown land under a Council's care, control and management and this may restrict a Council's ability to use that land.

The types of land, where Native Title can apply include land such as:

- Crown Land,
- Pastoral Leases, and
- Some Coastal land.

Other land is extinguished, and Native Title cannot exist over this land. Extinguished land includes land such as:

- Freehold land,
- Land subject to an exclusive possession lease, and
- Land subject to Public works.

If land has been extinguished previously, then normally native title is extinguished permanently, even if the land is resumed as Crown Land in the future.
Councils manage a considerable amount of Crown Land. Because Native Title can exist on (or at least some) Crown Land, a registered Native Title claim creates a type of "*statutory encumbrance*" over some Crown Land.
Our Council will become a respondent in the Federal Court of Australia, to the Native Title claim which will allow Council to keep an eye on the Court's activities and ultimately participate to ensure that Council and the Community's interests are taken into account.

Aboriginal heritage is a separate system from Native Title. The Aboriginal Heritage Act 1988 protects sites and objects of heritage significance to Aboriginal people (in a similar way that the *Heritage Places Act 1993(SA)* protects places of State heritage significance). Aboriginal heritage sites and objects are protected under this Act wherever they are situated, including on freehold land, leased land and Crown land. The *AH Act* makes it an offence to damage, disturb or interfere with Aboriginal heritage.

Council's Financial Position

With the conclusion of the 2016-2017 year, Council's financial position (budget versus actuals for the 12 months) has been calculated with Council's operating position improving from an anticipated budgeted operational deficit of $37,000 to an actual operational surplus of $153,000.

2017-2018 Capital Projects Update

Lake Butler Marina

Council as per its 2017-2018 Budget, is undertaking two significant projects to upgrade the infrastructure at the Marina to ensure that the facilities at the marina are in position whereby they are still able to provide a service to the users of the Marina.

These projects are the:

- Refurbishment of the Fisherman's Wharf, and
- Refurbishment of the Straddle Carrier Jetty

The Fisherman's Wharf project should be complete at the time this newsletter is published, has been constructed within Council's budget allocation and will serve the users of the marina for many years to come.

A contract has been let for the reconstruction of the Straddle Carrier Jetty and it is anticipated that the project will commence in October 2017. The Council and contractor will be liaising with the professional fishing fleet to ensure that this project is completed without unnecessary interference with the operation of the fishing fleet.

These projects are funded from Council's assets depreciation revenue. Since the 2011-2012 financial year the Lake Butler Marina has returned to Council general revenue the following operational profit.

2012- 2013	$ 31,663
2013- 2014	$113,363
2014-2015	$100,315
2015- 2016	$114,503
2016- 2017	$104,948
2017-2018	$118,000 (Budgeted)
Total	**$582,792**

Bower Street Drainage

The construction of the stormwater infrastructure at Bower Street has been completed which will manage the periodic flooding that used to occur along this street and within the vicinity of the primary school.

Robe Street Carpark

The contract has been let for the reconstruction of the Robe Street carpark and work is underway.

The plan below provides an overview of the work that is to be done.

Construction of Township Roads

Council's 2017-2018 Annual Business Plan and Budget has allocated $300,000 for the reconstruction of streets and roads within Robe which have been identified within Council's Infrastructure Plans.

In the current financial year Council will be undertaking the following work:

- Sealing Davenport Street,
- Sealing Bower Street – once the drainage works have been completed.
- Tobruk Avenue /Lakeside Court:
  - Design of the reconstruction of the full length of Tobruk Avenue and Lakeside Court including a new stormwater management system to alleviate the stormwater issue at the intersection of Tobruk Avenue and Robe Street,
  - Commence the construction of the road between Robe Street and the Harold Street intersection.

It is envisaged the completion of the whole length of these two roads will be achieved in 2018-2019.

Rural Road Renewal

The re-sheeting of Barnett Swamp Road has been completed and work has commenced on Bagdad Road.

Main Beach – repairs to the Seawall and Installation of New Access Ramp

Engineering drawings have been completed, an engineering firm has been engaged to manage the project on behalf of Council and a development application has been lodged for approval.

Tenders will be called for this work once development approvals have been obtained.

Redevelopment Main Beach Toilets

Initial concept plans have been drafted.

Building specifications are being drawn up to allow for a development application to be lodged and the project to be tendered.

Sea-Vu Caravan Park

Contracts have been let for the upgrade of the water and power and the amenities block at the Sea-Vu Caravan Park.

Medical Centre Upgrade

Building plans are currently being drawn up to enable development approval to be obtained and tenders to be called.

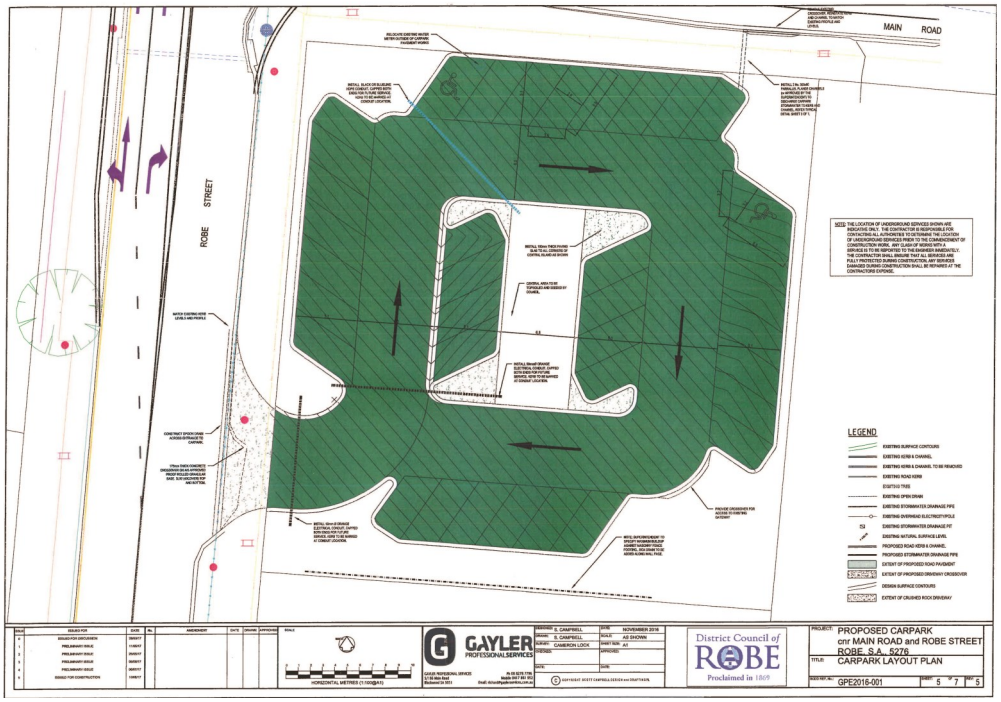

LIBRARY/VISITOR INFORMATION CENTRE NEWS

NEW BOOKS FOR JULY / AUGUST 2017

ADULT FICTION:

Will to Live – Rachel Amplett
Unleased – Peter Laws
The Light Keeper's Daughter – Jean E. Pendziwol
Ridgeview Station – Michael Trant
Mining for Love – Leah Ashton
To Become a Whale – Ben Hobson
Domina – L.S. Hilton
Wycliffe and Death in a Salubrious Place – W.J. Burley
The Sleeping Beauty Killer – Mary Higgins Clarke & Alafair Burke
Summer at Rose Island … Feel the sunshine on your face & fall in love – Holly Martin
How to Stop Time – Matt Haig
The Late Show – Michael Connelly
Leaving the Ocean Road – Esther Campion
High as the Heavens – Kate Breslin
Man Overboard – J.A. Jance
Barbed Wire and cherry Blossoms – Anita Heiss
Taboo – Kim Scott
The Legacy – Michael Phillips
Beautiful Tempest – Johanna Lindsey
Close Enough to Touch – Colleen Oakley
Beyond the World River – Sarah Maine
Fara Beans for Breakfast – Suzanne Salem
A Letter from Italy – Pamela Hart
The Traitor's Girl – Christine Wells
The Golden Child – Wendy James
Keep Me Safe – Daniela Sacerdothi
Half a Sixpence – Evie Grace
Off Reservation – Bram Connolly
Vicious Circle – C.J. Box
The Songbird sisters – Rachael Herron
Poldark … the Four Swans – Winston Graham
Happy People Read & Drink Coffee – Agnes Martin-Lugand
A Little Badness – Josephine Cox
Bridget Crack – Rachel Leary
The Way Back – Kylie Ladd

ADULT NON FICTION:

Happy Hexies … 12 Hand Pieced Hexagon Projects to Stitch & Love
If Not For You – Debbie Macomber
Healthy made Easy – Luke Hines
Hack in a Flak Jacket … Wars, Riots & Revolutions, Dispatches from a Foreign Correspondent – Peter Stefanovic
Charlie Veron … A Life Underwater
Life of Brine .. A surfer's Journey – Phil Jarratt

CHILDREN'S FICTION:

I Don't Know What to Call My Cat – Simon Philip & Ella Bailey
The Slightly annoying Elephant – David Williams
Storm Whale – Sarah Brennan
Surf's Up – Kwame Alexander
George the Farmer … Shears a Sheep, Plants a Wheat Crop & Ruby and the Dairy Dilemma – Simone Kain & Ben Hood
Deadly Cargo – James Patterson with Will Jordon
The Royal Academy of Sport for Girls … In Too Deep– Laura Sievekingh
The Important things – Peter Carnavas
I Just Ate My Friend – Heidi McKinnon

NEW BOOKS LIST CONTINUED...

CHILDREN'S NON FICTION:

DVD'S

The Lego Batman Movie (PG)
The Choice (PG)
Russell Croight's All Aussie Adventures Series 1 & 2 – The Full Coight
Hey Duggee (G)
Ninjago … Season 6 Volume 1 (PG)
Lego Scooby-Doo! … Blowout Beach Bash (PG

AUDIO BOOKS donated by The Friends of the Robe Library

Night School – Lee Child
The Happiest Refugee – Ahn Do
Spirits of the Ghan – Judy Nunn
The Woolgrower's Companion – Joy Rhodes
Salt Creek – Lucy Treloar
Summer of Mount Hope – Rosalie Ham
Big Little Lies – Liane Moriarty
The Four Legendary Kingdoms – Matthew Reilly
That Empty Feeling – Peter Corris
Blue Dog – Louis de Bernieres
Hidden Star – Nora Roberts

NEW at the Library/VIC

Tea towels—available in aqua, charcoal, red, neutral for $20

Bags—available in neutral, red, back for $25

ROBE VISITOR INFORMATION CENTRE

Do you realise that we are not just here for Tourists…We have a large selection of Brochures from all regions in South Australia and a selection of Brochures from Victoria and other states. Call in and see if we have the information to help you plan your next holiday.

COMMUNITY NEWS

Robe Meals on Wheels Roster—September 2017

				Friday 1st	**RESERVES** **Irene Stratford** 8768 1824 **Jenny Mathews** 8768 2616 **If your roster day is not convenient, please arrange a swap or replacement. Thank you, Jenny Mathews** **For alterations and additions please contact Kingston Hospital 8767 0222**
				Sue Evans Mary Hay	
Monday 4th	**Tuesday 5th**	**Wednesday 6th**	**Thursday 7th**	**Friday 8th**	
Sally LeCornu Pam Robinson	Margie McKay Diana Nolan	Margaret Edgar Ian Bruce	Jan Fisk Helen Lynch	Jenny Stevenson Janet Holmes	
Monday 11th	**Tuesday 12th**	**Wednesday 13th**	**Thursday 14th**	**Friday 15th**	
Chrys Corbin Judy Will	Chris Davidson Jeanette Lea	Patsy Grummett Nev Grummett	Rosemary Williams	Rose Perkins Carol Seymour	
Monday 18th	**Tuesday 19th**	**Wednesday 20th**	**Thursday 21st**	**Friday 22nd**	
Pat Pex	Sharon Petrovic Heidi Tonkin	Ruth Dening Cathy Carter	Irene Stratford Harvey Stratford	Met Riseley Helen Bayliss	
Monday 25th	**Tuesday 26th**	**Wednesday 27th**	**Thursday 28th**	**Friday 29th**	
Tessa Levinge Mary Weir	Mary Peters Cathy Thompson	Jenny Mathews	Mary McInerney Irene Johns	Jim Smith Judy Smith	

If your rostered day is not convenient please arrange a replacement. Thank you, Jenny Mathews Roster Co-ordinator 8768 2616

KINGSTON/ROBE MENTAL HEALTH SUPPORT GROUP

Invite all community members to:

FREE "INFORMATION SESSIONS"

WEDNESDAY 27TH September 2017

Do you worry about what to say to someone with a mental health issue?
Or that maybe you might have a problem of your own?
Who can you talk to if you are concerned?
Do you have questions about mental health issues you would like answered?

Come along to one of our sessions and hear

JOAN OLDFIELD,
PRESENTER AND SPEAKER

Joan presents information around Mental Health Issues and what we can do.

Format of the sessions: Joan will speak for 30 minutes, questions for 30 minutes, finishing off with general chat over a cuppa and bite to eat.

ROBE HOTEL ATRIUM ROOM
1PM—3PM
Afternoon tea provided.

KINGSTON CROWN INN HOTEL MEETING ROOM
7PM----9PM Light supper provided.

For catering purposes please RSVP if possible by 20th September 2017 to Val 87682658 or 0408838580

The Friends of the Institute Hall Inc

Notice is hereby given that the Annual General Meeting of the members of The Friends of the Robe Institute Hall Inc will be held at the Robe Institute Hall on Thursday 14th September 2017 at 7pm. Nominations are called for the following:

- Officers comprising: President, Vice President, Hon. Secretary & Hon. Treasurer
- Ordinary Members of the committee. Minimum 3 and maximum 5 (including the Robe Council appointee)

Nominations for all positions must be made in writing and signed by the Candidate and two other members of the Association and delivered to the President or Secretary at least one clear day Prior to the Annual General Meeting.

Irene Stratford, Secretary
PO Box 469 Robe SA 5276

ROBE GARDENING GROUP

Please join us at 20 Sturt Street, Robe, SA.
On Tuesday 5th September at 10.30 am
For our informal get together.

Please bring any plant cuttings to swap or just talk about.

Inquiries: 0431 301 686

Any dead or injured wildlife found
Please contact Narelle Marshall— a representative of Fauna SA on 0417 304 743
Accepting all native animals including: birds, marsupials, bats, reptiles and echidnas

COMMUNITY NEWS

Robetown CFS Brigade – More Volunteers Required

The CFS Mission: To protect life, property and the environment from fire and other emergencies whilst protecting and supporting our personnel and continuously improving. We're the people you sometimes see on television, fighting bushfires and helping our community in times of emergency.

It's a real team effort and we are looking for team players with differing skills. You don't have to be holding the hose fighting fires, we also need people to do things e.g. operating the radio, logistics, administration and lots more. You never know the challenges you'll be facing, but one thing's for sure - it will never be boring.

"A healthy community needs active participants" Many current volunteers say they joined the CFS to protect and help their local communities. And the pay? Well, there isn't any. But the rewards are many - learning new skills, keeping fit, gaining valuable qualifications, earning respect within the community, having fun, and being part of an active team. We really do make a difference. We've got the gear, we've got the experience, we'll train you and we'll equip you. All you need to bring along is your energy and your enthusiasm.

The Robetown CFS Brigade is unique in South Australia, as it has several specially trained Brigade members. This enables the Brigade to attend varying incidents e.g. Fire (Bush, grass, forest and Structural), Confined Space, Hazardous materials, Road Crash Rescue (RCR), Vertical Rescue and SES type incidents. Also, the Brigade has several specially trained members to assist the CFS Air Wing until a Support Brigade arrives from Millicent or Naracoorte.

Recently the Brigade received a new appliance, Robe 34P, (twin cab Pumper), which is fitted out as our Robe Town Hazmat unit, this Hazmat appliance also covers the Kingston area. Robe 34P compliments Robe 24P (twin cab Pumper) which is now set up as a RCR unit. In late May, the Robetown Brigade received a new 13,000lt Bulk Water Carrier (BW13), replacing its old 7,000lt Bulk Water Carrier (BW7).

So, if you want to be part of a team that really makes a difference, please give Brian or Rod a call (Brian 0427 973 887 or Rod 0429 911 393), or drop into the Robe Fire Station, O'Halloran Street on any Wednesday night about 7:30pm.

WANTED - used postage stamps

Margie Thomas from the Robe Lions Club is collecting used postage stamps for the Lions Australia Stamp Club.

Each year, the Stamp Club trades both Nationally and Internationally with fellow Lions members. ALL profits from their trading, generally about $6,000 to $7,000, is then donated to the Australian Lions Mobility Fund who use the money to purchase mobility walkers. These machines enable severely physically handicapped children to walk and be mobile, often for the first time and each unit can cost several thousand dollars each.

If you are able to help, please drop the stamps off to either the Post Office or our new Lions shop 'Second Chance'. Alternatively, ring Margie on 0418 806 775.

please leave a 5 to 10 mm gap around the stamps

Holy Eucharist

St. Peters Anglican Church, Robe.
Services on 2nd and 4th Sunday of the month at 11am
You are invited to join us.
Enquiries: Fr. David, ph 8767 2672

The very informal monthly meeting of Friends of the Library will be held at the "Spoon" on the third Thursday of every month at 10am. Do join us and share a book you have enjoyed reading.

Any enquiries to Pat Moseley 8768 2959.

VOLUNTEER BUS DRIVERS

The Robe RSL Sub-Branch operates a small (11 seat) bus for the benefit of the Robe community with a once a week service around the town, and a once a month service to Mt Gambier.

We are always seeking new drivers interested in helping in this community service.

To be eligible all drivers must hold a current South Australian car license, be over 18, not on P plates and younger than 80.

Should you be interested, please contact the Honorary Secretary of the Robe Sub-Branch on 0407 365 660

ROBE MENS SHED ASSOCIATION INC

The Robe Men's Shed group has received approval for our proposed shed building from District Council of Robe. Gary Thomas has drawn up and elaborated the design which is to be built in 2 stages. Our site on Evans Cave Rd is now under lease contract with District Council of Robe and Council has cleared this site in preparation for leveling and consolidation before we commence to lay the concrete slab.. Further funding support for the Men's Shed construction will now be sought from Federal and State Members.

Recently, we decided to hold our meeting at Gary's shed on Evans Cave Road, and in true Mens' Shed spirit we spent the entire night in discussion and did not get to watch our comedy movie, 'The Castle'. New Mens' Shed member, Edge Burton shared his expertise and skills in flying his home-made drone through the numerous obstacles and rafters in Gary's shed using 3D vision goggles. Our next community project is in progress – to make display cubes for the Southern Ocean Art Prize (SOAP event which runs November 3-8 in the Robe Institute building). Tony Stevenson is leading this effort, and voluntary assistance has been offered by local bespoke builder David Yates.

We look forward to you joining our meetings. Our next meeting will be held at the Robe Council Chambers at 7:30pm on Thursday September 7th. Please come along. Notice is also given that our Annual General Meeting will be held at District Council of Robe Chambers, Thursday October 5th, 2017.

Building foundations for friendship.

John Davidson, President 0457844195, on behalf of the Men's Shed committee.

ROBE PLAYGROUP

Fridays during school terms 10-11.30am.

Term 3 — 28th July – Friday 29th Sept 2017

1st Spet	Robe Street Playground
8th Sept	Kindergarten
15th Sept	Robe Street Playground
22nd Sept	Kindergarten
20th Sept	Robe Street Playground

Contact Sarah on 0409 511 182

COMMUNITY NEWS

Robe Art Gallery

The Lapwing Gallery

Open daily from 10am to 4pm
Located on the south side of the Robe Institute.
Paintings, mosaics and drawings by local artists.
All welcome to browse or buy.
Free Admission!!

If gallery is not open, please contact
Bernice: 8768 2114, Cathie 0433036251,
Chris 8768 2594, or Pam 0408365660

ROBE COMBINED PROBUS

Box 571, Robe SA 5276

Next Meeting
at Robe Bowling Club 10am
Tuesday September 19th 2017

Guest Speaker Byron McDonald on
Jeep trip to W.A. in the 60's

New members are welcomed at ROBE PROBUS. Probus is an association for those no longer working full time, to join together to enjoy life. It is a way of keeping your mind active and interested and healthy. We do not fundraise or have working bees. We enjoy friendship and fun, we have speakers, and go on local trips.

All membership enquiries to John Petch 0402 180 860

ROBE GOLDEN OLDIES SOCIAL GROUP

PROGRAMME for September 2017

Please note that this proposed program is subject to change by the co-ordinator, who will contact clients should details be required.

MONDAY 4th September 2017
Golden Oldies – Bus trip to Millicent, lunch at the Somerset Hotel and shopping. Pickup 11:00am.
Keith Welsby RSL Bus driver

MONDAY 18th September 2017
Golden Oldies Home Day – pickup at 1:00pm.
David Thomas RSL Bus driver

If you have any queries please ring: Golden Oldies:
Jess Pertzel, Resthaven Naracoorte - 87624389
(Mon –Fri office hours)

KINGSTON/ROBE MENTAL HEALTH SUPPORT GROUP

Next gathering is on Thursday 7th September 2017
The Parish Centre
59 Agnes St (cnr Agnes & Holland Sts) KINGSTON
1pm -3pm
Guest Speaker: Sandi from Carers SA
Consumers, Carers and community members welcome!
For further information call
Merilyn 87682583 or Val 87682658
Website: krmhsg.southeastsa.net

Second Chance

The Lions Club of Robe & Districts Op-shop Second Chance is staffed by Volunteers.
If you are looking for something to do and want to support your community - Come volunteering with us!
Phone Daina on 0401 187 298. A couple of hours once a week or once a month…. it's up to you.

We would also appreciate your donation of **good clean** clothing and accessories:
Women's/Men's/Children's - clothing, shoes, hats, scarves, bags, jewellery, toys **&** sheets, towels, blankets.

PLEASE DEPOSIT ONLY GOOD CLEAN ITEMS IN OUR BIN OUTSIDE THE DOOR.

robe community
PRODUCE SWAP
Gather Food and Wine, 38 Smillie Street Robe
First Saturday of every month
10am-11.30am
No cost, however purchase of tea or coffee appreciated.
More info: Margie 0428 798 552
or Sula 0414 841 091
robeproduceswap@gmail.com

share
what you grow, gather, produce, cook, bake, pick, pickle, recycle, preserve & more... just no meat or seafood.

GATHER food and wine

ROBE COMMUNITY BUS *SEPTEMBER 2017*

The bus drivers for August 2017 will be one of the following:
Sue Ling 0417 825 515; Keith Welsby 8768 2695; David Thomas 0407 254 710 or Margie Thomas 0407 254 710.
The bus runs every Thursday morning for local shopping, Bendigo Bank, Post Office, Library, Foodland, etc. **All** Robe residents and visitors are welcome to make use of this service. Please ring Sue, David or Margie no later than Wednesday evening before 7pm; if you wish to be included on the Thursday morning run. You will be picked up at approximately 10.00am and returned to your home between 12 – 12:15pm.
The bus will be going to Mount Gambier on **Friday 22nd September 2017. The driver for the day will be Sue Ling.**
Please ring **SUE** ***if*** you intend travelling on the bus to Mt Gambier. *The bus will not* run with *less than 2 passengers. It is essential that the driver is contacted before* ***5pm*** *on the* ***Wednesday*** *prior to the shopping trip date to ensure a seat and to confirm that the trip is occurring.*
The bus will pick you up at approximately 8.00am and leave Mt Gambier at 3:00pm to be home no later than 5:30pm. The usual donations [$] towards the bus running costs of each trip is always appreciated.

Hon. Secretary
Phone: 0408 365 660

Notice is hereby given that the Robe Mens' Shed Association Inc. will hold its first Annual General Meeting at the District Council of Robe Chambers at 7:30pm on Thursday October 5th, 2017.
All Office Bearer and Committee positions will be declared open and voted upon at this time.
All members are encouraged to attend.
John Davidson, RMSA President.

THE BLESSING of the FLEET
SEPT SUNDAY 17
AT ROBE MARINA
from 12pm
See the fishermen swim for the cross
Religious Ceremony of Blessing
BBQ Lunch & Wine Bar
Enjoy a ride on the boats with the fishermen
PROUDLY PRESENTED BY ROBE FISHERMENS ASSOCIATION

HELLO ROBE
Helloworld Travel Naracoorte
Now Visiting Robe every Friday,
Consulting from Advantage Business Group,
3/11 Victoria St, Robe.
Professional Travel Advice for
Leisure, Business or Corporate Travel.
Plus New Private Group Scheduled Departures.
Appointments to Charlie Legoe 0448 346 527
Or, Helloworld Naracoorte (08) 8762 1111
helloworld TRAVEL
THE TRAVEL PROFESSIONALS
NARACOORTE

Ottoson PARTNERS REAL ESTATE

Your professional, family owned
Real Estate team servicing the South East:
• Property Management
• Sales Consulting
(Residential, Rural, Commercial, Water Licences)
• Holiday Rental Management
We manage over 70 holiday rental properties
with homes to suit every budget and taste
For more information or a free appraisal please call us

ROBE · HOLIDAY rentals

www.ottoson.com.au
PH: 08 8768 2600
9 Victoria Street, Robe SA 5276

HAVE FUN AS YOU GET FIT FOR SUMMER
DANCE YOURSELF FIT
Don't battle the cold outside
Come to the **Robe Institute** and join a new class
Wednesday the 6th of September 6:30pm-7:30pm
Mums and working women, this is made for you.
Make your family an early dinner
Wear your work out gear and a pair of shoes you can pivot in
Try before you buy!
Call me to put your name down for the first class and it's complimentary!
Then $15.00 per class
Gayle—0450881607
Other classes available
Friday, 9:30-10:30am
Wednesday, 7:30-8:30pm for dancing couples

$15 CALLY SPECIALS!
TO BOOK OR FIND OUT WHAT'S COOKING PLEASE
CALL US ON **8768 2029**
SERVING FROM **5:30PM - 8PM**

WEDNESDAY NIGHT
'ROAST NIGHT' STILL RUNNING ON WEDNESDAY NIGHT'S ROAST'S ALTERING WEEKLY!

THURSDAY NIGHT
CLASSIC 'SCHNITZEL NIGHT' IS BACK! PAIR IT WITH A PINT OR A GLASS OF HOUSE WINE FOR $20!

FRIDAY NIGHT
HAPPY HOUR 5-7PM!
HOUSE WINE, TAP BEER & $10 COCKTAILS!

SUNDAY NIGHT
PAUL'S NEW SPECIALITY PASTRY PIE'S SERVED WITH CHIPS & SALAD!

CALEDONIAN INN
ROBE · EST. 1858

SEPTEMBER SPECIALS

FREE

Medium Chips with every purchase of one of our Lilydale Hot Chickens

(Limited numbers cooked daily, to ensure you don't miss out call us to reserve your chook)

FREE

Delivery on a Friday night for orders over $50

Robe Fresh Seafood & Takeaway

Corner Union & Victoria St

8768 2888

Owned and run by a local fishing family

Body Tune Health Care

at shop 1, 30 Victoria St

(opposite the RSL hall)

Wednesday September 6, 13
Tuesday September 19, 26

Special Opening Day
Friday September 8
10am-5pm

September Specials

doTERRA Motivate & Peace essential oils

Miessence Certified Organic deodorants
(til stocks run out)

5 minute '*Meditation Munch*' at 12:30pm
Brain Gym® P. A. C. E. movements
'switch on the brain' demo at 3:30pm
(Come & be **P**ositive **A**ctive **C**lear **E**nergetic)

Call 0407 978 335 for appointments

JP PAINTING ROBE

INTERIORS RESIDENTIAL
EXTERIORS COMMERCIAL

BLD222439

JASON PETTIT 0428 682 014

"On A Robe Mish"
A Hub Of Health Practioner's, Gifted Healers/ Readers, Qualified Therapists, Bodyworkers, And Artists

On A Mission to encourage a healthy Body Mind And Spirit!

Opening September 1st In The Heart Of Robe Shop 1/30 Victoria Street, Robe Phone Pu'alani 0436414008...

Discovery PARKS

SWIM IN OUR HEATED POOL
$8.00 per person
$26.00 per family of 4-6
Pool guests must sign paperwork and pay at reception between 8.30am-5.30pm
Pool is open from 8.30am-9.00pm
Children must be supervised.
Phone 08 8768 2237

Coastal Cuts Robe

Fully equipped professional Hairdressing Salon Located at
7 Southern Ports Highway *[Kingston Road]*

Hair Cuts Womens
Colours Mens
Special Occasion Styling Kids

CALL OR TXT TARA ON 0448 357 271

Facial Waxing and Ear piercing also available
'Affinage Professional' products available for purchase

ADVANTAGE BUSINESS GROUP

Now Open at 3/11 Victoria Street, Robe
Open Tuesday – Friday 9am to 5pm
Please call 08 7325 8427 for an appointment

Established in 2008, Advantage Business Group has a wide range of clients including small and medium businesses, as well as individuals. We pride ourselves on establishing ongoing relationships that give our clients the best opportunity to legally maximise their gains under current taxation legislation.

Services include Management Accounting, Financial Statements for Trusts, Companies, and Sole Traders, Business Income Tax Returns, GST & BAS, Individual Tax Returns, Budgeting, Business Start-up, Farm Accounting, Rental Property, Accounting software implementation and maintenance

Melissa Gibson – BCom CA TA
CHARTERED ACCOUNTANTS | REGISTERED TAX AGENTS

3/11 Victoria St Robe SA 5276 | 08 7325 8427 | www.advantagebusinessgroup.com.au

SOUTHERN PORTS SPRAYING

- Broadacre Spraying
- Slashing
- ATV Spraying
- Spot Spraying
- GPS Mapping
- Environmental Weed Control

Phone Jason 0428872088

BLOCK SLASHING

Have your vacant blocks slashed now in time for summer.
Larger areas also done.

Contact: Lewis Ling
0428 686 230

SPECIALISING IN NEW HOMES, ALTERATIONS & ADDITIONS

INTEGRITY®
NEW HOMES
Changing my world
LIMESTONE COAST

Lifetime Structural Warranty*;
Affordable Award Winning Custom Design Solutions;
Communication Guarantee for ALL Clients;
Customer Focused Quality Assurance Programme;
Challenging/Steep Site Specialists; and
Sustainable Building Focused.

www.inh.com.au/limestonecoast
Felicity 0419 828 298

NEED YOUR BLOCK OR PADDOCK SLASHED?

CALL GREG

0407 976 108

Child and Family Health Services

Robe Clinic

Robe Council office

Open every 3rd Thursday of the month

Please ring **1300 733 606** for an appointment

QUALITY ASSURED

TRUE LINE TILING

BLD106222

"Specialising in all floor & wall tiling solutions"

- TILING NEW HOMES
- TOTAL BATHROOM RENOVATIONS
- ALL WATERPROOFING NEEDS
- USING ONLY QUALITY SUBSTRATES
- FREE MEASURE & QUOTE

SHANE 0409 900 820 AH/FAX > AMANDA 8768 2764

- Microdermabrasion and skin rejuvenation facials
- Permanent hair removal available
- Manicures/ pedicures
- Shellac
- Eyelash & brow tint
- Waxing
- Massage

Robe Beauty

For more info contact the girls at Robe Beauty

(08) 8768 2644

Robe Yacht Club Hire

Weddings & Functions: $350.00
Full day hire: $270.00
1 & 1/2 day hire: $300.00
Meeting: (3-4hrs) $82.50

All prices include GST

For enquires or bookings please contact:

Ph: 08 8768 2737 **Fax:** 08 8768 2738
Email: robe@salrealestate.com.au

SAL Real Estate

M R HORTICULTURE

Building better gardens.

Professional garden & lawn care.
Wide range of services. No job too small.

Coastal Gardens • Lawn Mowing • Hand Weeding
Trees & Hedges • Horticulture Advice
Regular Garden Maintenance
Rental & Holiday Home Packages

Please call Mark at M. R. Horticulture

0409 019 888

mat's Plumbing robe

0427 682 878

For general enquiries Mon - Fri 7am to 6pm. Emergency call outs 24 / 7

Mathew Austin Phone / Fax - (08) 87682 878 Lic No. PGE 176769

Need Storage?

Robe Storage has available for short or long term lease storage in clean & secure area. Suitable for small boats, cars, furniture & general use. Competitive rates from $85 per month.

Contact Tim Mort on 0438 553 405

SEAHORSE CABINETS

Kitchens
Wardrobes
Vanitys
Custom Joinery & Furniture BLD 278580

11 DENTON DVE | ROBE

0408 848 997

Jonathon Agnew ELECTRICAL

0439 948 587

jagnewelectrical@gmail.com

Servicing the Limestone Coast

DOMESTIC, COMMERCIAL & INDUSTRIAL

7 DAY CALLOUTS

our services include, but are not limited to:

Split system air conditioner installations • New installations

Safety switches • Testing and tagging • Hot water service repairs

Smoke alarms • Maintenance • TV systems • Telephone

Jonathon Agnew ELECTRICAL

McARTHUR PHYSIOTHERAPY

| PENOLA | BEACHPORT | ROBE |

PHYSIO IN ROBE!

- BACK AND NECK PAIN
- SPORTING INJURIES
- DRY NEEDLING AND MASSAGE
- REHABILITATION
- HEADACHES
- WORK COVER
- AGED CARE

Consulting in Robe every Wednesday from our NEW CLINIC
ROYAL CIRCUS, ROBE (next door to the Council Chambers).

For Appointments Call

8737 0791 or 0450 516 430

All Private Health Funds Accepted medibank PRIVATE Bupa

medicare BULK BILLING AVAILABLE

HBA Health Insurance

Get more with HCF

VIC STREET DENTAL
ROBE SA

DR PETER SHAKES – DENTIST
MRS JANE GOULD – HYGIENIST/ THERAPIST

"Now you have a choice"

Vic Street Dental is located at 13A Victoria Street Robe
General dentistry with over 20 years' experience
Peter works closely with Jane Gould our qualified Hygienist/ Therapist. Jane participates in Child Dental Benefits Schedule (CDBS). Treatment for CDBS are bulk billed

- We aim to provide carefully tailored dental care
- We provide General Dental treatment
- We comply with all Australian standards
- We also support government subsidised treatment such as:
  Department of Veteran's Affairs,
  CDBS & SA Dental Services Schemes
- Hours are Monday to Friday, 9:00am to 5:00pm

13A Victoria St T **08 8768 2130**
PO Box 37 F **08 8768 2064**
Robe SA 5276 E **vistreetdental@outlook.com**

YOGA

(Robe Institute—Smillie Street)

Bringing health and vitality to both body and mind. Learn to access inner stillness.

CLASS TIMES:

Tuesday: 9.00 am—10.30 am
6.30 pm—7.30 pm
Thursday: 9.00 am—10.30am
$15.00 per 1½ hour class + gold coin towards hall
($12.00 for pension/ concession)

- Beginners always welcome
- Suitable for any age group and fitness level
- Group sessions available on request

Private Lessons (at home studio)

NOW AVAILABLE

- Therapeutic yoga tailored to suit your needs
- Meditation/relaxation techniques
- Breathing practices for inner balance

All enquiries please call Pam 0402 730 785

Sew ROBE

Professional quality dressmaking
Specialising in alterations and adjustments

Anne Yates 0417 816 075
anne@sewrobe.com.au Find us on Facebook

ROBE & KINGSTON

BOWEN THERAPY

Treating The Communities for 25 Years

Naomi Hutchison Dip. Bowen (BAA, BTFA)

- Neck, Back, Shoulder, Elbow, Knee & Hamstring problems
- Sporting Injuries
- Respiratory Problems
- Body Balancing

08 8768 2720

CLAIMABLE ON SOME PRIVATE HEALTH

Graphic Design, Print & Web Solutions

Brochures • Flyers • Logos • Business Stationery
Pull-up Banners • Large Format Posters • Plans
Catalogues and Promotional Products

Hansen
DESIGN AND PRINT
www.hansenprint.com.au

Visiting Robe and Kingston for your convenience

Contact Malcolm McEachern 0418 524 045
coast@hansenprint.com.au

Robe Dental

"Not just another dental clinic"

Robe Dental's state of the art dental clinic at the Robe Medical Centre offers the full range of dental treatments for the whole family - from dentures to teeth whitening and everything in between!

- Emergency Appointments available
- New patients welcome
- Children's' dentistry (including CDBS)
- Health Cards and Government schemes accepted
- Cosmetic Dentistry
- Restorative Dentistry

Open Monday & Tuesday
from 8AM to 5PM

1 Smillie Street
Robe SA 5276
Ph: 0427 989 666
W: www.robedental.com.au
E: robedental@gmail.com

Wilson's at Robe

"Wilson's at Robe is exceptional in its display of quality art work, a definite gallery to visit."

- Exhibitons
- Leading Australian Artists
- Amazing Gifts
- Works by Terry Johnson
- Graphic Design Services by Hadley Johnson
- Paintings, Pottery, Glass, Leather, Textiles, Wood, Prints and much more.

Open Daily November 1st to the end of April.
10am to 5pm & on public holidays except Christmas Day
Off Season hours May through October
Thursday through Sunday 10am to 4pm

Wilson's at Robe
5 Victoria Street, Robe SA 5276
www.wilsonsatrobe.com
E art@wilsonsatrobe.com **Ph** 08 8768 2459
M 0407 079 334 or 0408 999 062

Electric Squirrel
illustrate · design · electrify

Add a spark to your business!

Design, illustration, marketing and advertising services to suit projects of any size and shape.
Call Hadley on 0408 999 062

KB chiropractic

Dr. Kyla Boddington
B.Chiro.Sc., M.Chiro.

'DOORWAY ROCK'
12 Adam Lindsay Gordon Drive,
Robe South Australia 5276

PHONE 08) 8768 2931

KNEADY THERAPIES

Do you suffer from any of the following ailments?

- Sinus headaches
- Back pain
- Sore feet
- Neck and shoulder pain
- General aches and pains.

Take some time out to visit Elise Lehmann at Kneady Therapies to help relieve your ailments with—

Foot Reflexology
Sports massage
Anma, Japanese massage
Myofascial Release
Cranio-Sacral Therapy

Contact Elise on 0438 202 342

your PODIATRIST
Limestone Coast + Western Victoria

Formerly 'MyPod Podiatry'

VISITING FORTNIGHTLY	(08) 8762 0601

STIHL® AUTHORIZED DEALER

- SALES
- SERVICE
- SPARE PARTS

For all STIHL Chainsaws, Blowers, Grass & Hedge Trimmers, Cleaners etc *Fuel, Electric & Battery*

Phone: 87334899

Princes Highway
MILLICENT

SEBASTOPOL
MACHINERY SERVICE

Robe FRESH LAUNDROMAT

18.9 KG, 14 KG & 9KG WASHES

BIG MACHINES

Doona's & Blankets

free detergent

EXPRESS DRYERS 25 MIN WASH

PET BLANKET WASHER & DRYER

wash, dry & fold service

OPENING TIMES: 7AM TO 7PM
extended opening times during holiday period
6 union street, robe | 0456 828 814
8768 2129

DON'T LET PESTS RUIN A PERFECT ROBE SUMMER!

Home owners
Landlords
Holiday home owners
Protect your property!

Termite inspections & treatments (yes, termites *are* a problem in Robe).

Preventative treatments inc. spiders, rodents, ants

Warrantied work, licenced & insured, full paper work

MURRAY PEST TERMITES

SOUTH EAST
PEST CONTROL

p. 08 8724 9645
m. 0418 677 822

ROBE ELECTRICAL

SOLAR SYSTEMS, IRRIGATION SYSTEMS, PIVOTS, SPLIT SYSTEM AND DUCTED AIR CONDITIONERS, UNDERGROUND CABLING, LED LIGHTING, CEILING FANS, SWITCHBOARDS, SMOKE ALARMS, PHONE AND DATA, ANTENNA AND TV OUTLETS, SOME WHITEGOODS

For all your Electrical Needs call Anthony on 0419 821 409

Solar Accreditation Number: A5651539
Electrical Licence Number: PGE 158 682

If it's big and it digs...

SOUTH EAST EXCAVATIONS

GENERAL EARTHMOVING
SUBDIVISIONS
ROADWAYS
DRIVEWAYS
CONCRETE KERBING
BLOCK CLEARING
BLOCK SLASHING
MOBILE CRUSHING PLANT
HOUSE SITES
SEPTIC TANKS
DEMOLITION
ROCK SAWING
BULK CARTAGE
QUARRYING
SAND & METAL

LOCAL FAMILY BUSINESS OPERATING OVER 40 YEARS.
SERVICING THE LIMESTONE COAST & SOUTH EAST DISTRICT.
NO OBLIGATION FREE QUOTATIONS.

STEPHEN GIBBONS 0407261612
18 WHITE STREET, ROBE SOUTH AUSTRALIA
OFFICE - 0407600526 E: seexcavations@bigpond.com

robeplumbing service

over 20 years experience

EXPERTS IN PLUMBING

NEW HOMES AND RENOVATIONS
MAINTENANCE
HOT WATER SYSTEMS
HYDRO JET DRAIN CLEANING
PROFESSIONAL IRRIGATION INSTALLATION
CCTV DRAIN INSPECTION CAMERA
RAIN WATER TANK SUPPLY AND INSTALLATION
RAIN WATER AND BORE PUMP SPECIALIST
MINI EXCAVATOR HIRE
GAS FITTING

Master Plumbers SOUTH AUSTRALIA
MEMBER PGE175553

NO HIDDEN CALL OUT FEES
FREE QUOTES
QUALITY ASSURANCE, GUARANTEED

5% OF OUR LABOUR CHARGE GOES TO CHARITY
CURRENT CHARITY: HEARTKIDS

CALL ADRIAN 0419 821 892

E. ROBEPLUMBING@HOTMAIL.COM W. WWW.ROBEPLUMBING.COM.AU

WESTLEY DIGIORGIO

SOLICITORS & CONVEYANCERS

SOUTH AUSTRALIA & VICTORIA

SPECIALISING IN:

SA & VIC Conveyancing; Wills, Powers of Attorney & Powers of Guardianship; Business Planning; Estate Planning; Deceased Estate Administration; Corporate & Tax Law; Commercial & Rural Leases; Subdivisions; Civil Litigation; Personal Injury Claims; Debt Collections; Liquor Licensing; Fishing Licence Transactions

PHONE: (08) 8762 3600

90 ORMEROD STREET, NARACOORTE SA 5271

Consulting by appointment in Robe and Kingston

NEW BUSINESS

Servicing ROBE · KINGSTON · BEACHPORT and surrounds

South East Plumbing & Gasfitting Service

- New Homes
- Renovations & Alterations
- Maintenance & Servicing
- Irrigation
- Drain Cleaning
- 24/7 Emergency Callouts
- Free, No Obligation Quotes
- Wood Fire Installation
- Flue Cleaning

Jim - 0431 163 336

Lic No. - PGE 251378

THE CLEANING BLOKE

CARPETS
WINDOWS & SCREENS
MATTRESS SANITIZING
FLOOR TILES & GROUT
SOLAR PANELS
VACUUM SERVICE
CONCRETE & PAVERS
TIMBER FLOOR BUFFING

JIM and JENNY SAWYER
PO BOX 554, ROBE
SOUTH AUSTRALIA 5276
0408 894 620

Heath Boundy

BLD Lic: 108243

Specializing in Tiling, Building & Construction, Additions, Alterations and Repairs.

Phone: 0419 842 846
Po Box 491
Robe SA 5276
E: finheath@bigpond.net.au

Qualified, Experienced and Licenced

BUG' R OFF!

Book today for safe and efficient control of spiders, flies, mozzies and other insects.

3 MONTHS GUARANTEED

Phone Allan and Narelle on
0417 304 743 or (08) 8735 7265

BEACHPORT SPRAYING SERVICES

CJ CRASH REPAIRS

PH. 8768 2009

- Body & Paint Repairs
- Rust Proofing
- Windscreens
- Welding

Private and Insurance Work.
Free no obligation quotes and reasonable rates.
101 Millicent Road, Robe SA 5276
Mobile: 0432 580 157 - Chris

ROBE EARTHMOVERS

Welcomes enquiries for...

Block Clearing or Filling
Trenching
Boring Holes
Cleaning up Building & Domestic Debris
Rural Work
Supply of Rubble & Top Soil
14 & 5 tonne Excavators
General Freight & Carting
Telehandler with Work Box
Water Carting
Crane Hire

Call Trevor 0408 856 273
or Todd 0418 682 115

ACCOUNTANTS, FINANCIAL PLANNERS & BUSINESS CONSULTANTS

MURRAY NANKIVELL

Providing business people with financial and business advice they can understand, delivered by people they trust and relate to.

Mark Edwards or Joel Thomas will be consulting on the 1st & 3rd Friday of each month.

Phone 8768 2750

New Address: 9 Victoria Street, Robe

www.murraynankivell.com.au

Limestone Coast Antennas

TELEVISION Antenna TECHNICIANS

ROBE. SA

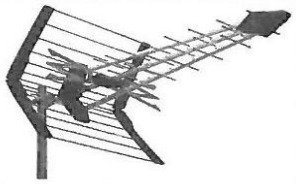

Ph : 04000 68682

- *TELEVISION Antenna Installations & Repairs*
- HDTV Setup
- TroubleShooting

Set Top Boxes **$49.99**

On - Site Survey

Bld 183565

provide servicing on all makes and models. Specialising in Mercedes-Benz, Subaru, Mitsubishi and Honda.

Carlin & Gazzard
New Cars

Proud sponsor of the Robe Football & Netball Club

HONDA SUBARU Mercedes-Benz MITSUBISHI

WWW.CARGAZ.COM.AU

116-138 Commercial Street East, Mt Gambier.
Phone 08 8723 8881. Toll Free 1800 806 533 LVD 394

Kingston Electrical & Renovator Centre

OPEN
Mon to Fri 9-5
Sat 9-11.30

White Goods Electrical Goods Computers Televisions

Beds Mattresses Quilts Linen Rugs

Blinds Tiles Paint Vanities

Weber BBQ's Pavers Fencing Bricks Regency Fires

Local delivery can be arranged

8767 2222 33 AGNES STREET KINGSTON SE
enquiries@kingstonelectrical.net.au

Please phone for a free measure and quote on blinds or flooring

WASTE AND RECYCLING CALENDAR SEPTEMBER 2017

Sun	Mon	Tue	Wed	Thu	Fri	Sat
					1 ♻ *Rates due*	*2*
3	*4*	*5*	*6*	*7*	*8*	*9*
10	*11*	*12* *Council Meeting*	*13*	*14*	*15* ♻ *Newsletter deadline*	*16*
17	*18*	*19*	*20*	*21*	*22*	*23*
24	*25*	*26*	*27*	*28*	*29* ♻	*30*

General Waste—Robe Township (to Drain L Bridge)

General Waste—Longbeach Area (East of Drain L Bridge)

Recycling- Robe Township (to Drain L Bridge)

Recycling—Longbeach Area (East of Drain L Bridge)

Waste Transfer Station Operating Times
Access off White Street

Mon, Tues, Wed, Thurs, Fri 10.00—11.00am
Sun 2.00 – 3.00pm

Type	Fees
Boot Load	$22.00
6'x4' Trailer, Car Type Utes	$31.50
8'x5' Trailers or Similar, Large Utes	$58.00
Small Trucks (Single Axle –maximum 4 tonne)	$211.00
Mattresses	$26.50
Sofas/ Lounge Chairs	$16.50 ea
Car Bodies	$53.00
Opening outside of operating hours	$231.00

Half price for pensioners for car boot load only, on production of pensioner card.

Green Waste Fee

Normal Fees will apply to any Green Waste Products that requires mulching, however, Green Waste products that are segregated and do not require mulching (lawn clippings and leaves only) can be dumped free of charge.

E-waste: no charge

Cardboard: clean and uncontaminated cardboard can be deposited at no charge

Municipal Household Waste: $3 a bag.

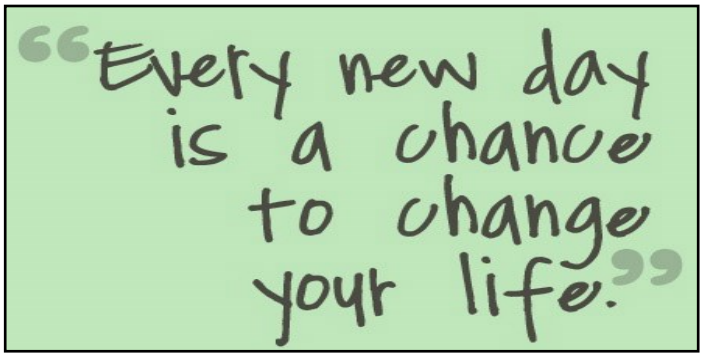

		3		1	
5	6		3	2	
	5	4	2		3
2		6	4	5	
	1	2		4	5
	4		1		

Publication Details

The Community Newsletter is published, edited, designed, printed and delivered by the **District Council of Robe**. Community groups and organisations wishing to submit items should forward their information to Nat by the third Friday of each month. It is preferred that items are emailed to nat@robe.sa.gov.au however handwritten items will be accepted and can be dropped into the Council office, posted to PO Box 1, Robe SA 5276, or faxed on 08 8768 2432.

The views and opinions expressed in articles submitted to the District Council of Robe do not necessarily reflect the views of the Council as a body, nor as individual members. While every effort is made to ensure accuracy in published articles submitted by contributors other than Council, no responsibility is accepted for any errors that they may contain. Council reserves the right to edit or not publish any editorial submission.

POSTAGE
PAID
AUSTRALIA
PRIORITY

District Council of Robe
Royal Circus, Robe
PO Box 1, Robe SA 5276

T 08 8768 2003
F 08 8768 2432

Website
www.robe.sa.gov.au

Email
council@robe.sa.gov.au

Mayor Peter Riseley
T 08 8768 1834
M 0429 799 528
E mayorriseley@robe.sa.gov.au

Cr John Enright
T 08 8768 2192
F 08 8768 2924
M 0407 133 887
E crenright@robe.sa.gov.au

Cr Alison Nunan
T 08 8735 7243
M 0427 357 243
E crnunan@robe.sa.gov.au

Cr Rino Dell'Antonio
T 08 8768 2907
F 08 8721 4650
M 0407 454 647
E crdellantonio@robe.sa.gov.au

Cr David Loxton
T 08 8734 2065
M 0419 349 913
E crloxton@robe.sa.gov.au

Cr Harvey Nolan
(Deputy Mayor)
F 08 8768 1943
M 0429 180 954
E crnolan@robe.sa.gov.au

Cr Lawrence Polomka
M 0408 083 818